

FRANCISCAN HOSPITAL FOR CHILDREN



# OUR MESSAGE

## BOARD OF DIRECTORS

Alan R. Shoolman

The Honorable  
Janis M. Berry

David W. Brigham

Douglas C.  
Chamberlain, CFA

Sister Elizabeth Ann  
Conyers, FMM

Paul J. DellaRocco

Sister Barbara  
Dopierala, FMM

Timothy J. Fallon

Sheila Farragher-Gemma

Sister Aline Giroux, FMM

Grady B. Hedgespeth

Peter L. Lief, MD

Jane L. Lundquist

Robert B. Needham, CFA

John E. Pacy

Sister Mary Mark  
Pizzotti, DM

Christopher G.  
Prefontaine

Ronald Rubin, MD

Joan E. Siff, Esq.

Richard J. Sullivan, Esq.

Sister Anne Turbini, FMM

## SENIOR MANAGEMENT TEAM

Paul DellaRocco  
*President*

David Ackerman  
*Chief Financial Officer*

Jane O'Brien  
*Medical Director*

Donna Polselli  
*Chief Operating Officer*

Mary Fortunato-Habib  
*Vice President of  
Patient Services*

Steven Snyder  
*Chief Development Officer*

Sr. Gloria Carpinello, FMM  
*Vice President of  
Mission Effectiveness*

Ronald Silverio  
*Vice President of  
Support Services*

## DEAR FRIENDS,

In 2008, the Franciscan Hospital for Children continued to fulfill its mission by playing a role in the community, supporting families locally with our pediatric and dental practice and through the Children's Wellness Initiative, our outreach arm to the local schools. We also continued to offer specialized medical, behavioral and educational services that serve children with a diverse set of special needs from throughout Massachusetts.

In this past year, we grew our reputation for expertise in both the medical and behavioral health arenas. We opened the Center for Motion Analysis, making us the only resource devoted to pediatric gait training in New England. On the behavioral health side, our inpatient Mental Health Program received the Massachusetts Department of Mental Health Commissioner's Distinguished Service Award for making significant impacts on the lives of people with psychiatric illness. These are just a couple of the notable achievements from the year.

More encouraging still are the stories and feedback that we hear from parents who value the services and programs offered at Franciscan Hospital for Children. I invite you to read Molly's story and hear her journey from premature infant to happy, healthy little girl. Take comfort in reading parents' comments who now have hope—for their children and their futures—after their stay at Franciscan. These are the ultimate measures of our success and accomplishments.

These gains never come easily, not for our patients or the institution. While we continue to deal with the discrepancies between healthcare cost and reimbursement, we thank the generosity of our donors, support of volunteers and contributions from the State for enabling us to continue offering the high quality of care at which we excel. We look forward to continuing our longstanding commitment to making pediatric care accessible to those who need it, regardless of their ability to pay.



Paul DellaRocco  
*President & Chief Executive Officer*

## Our Mission

TO PROVIDE COMPASSIONATE CARE AND EDUCATION TO CHILDREN WITH SPECIAL HEALTH CARE NEEDS TO HELP THEM REACH THEIR FULL POTENTIAL.

## Our Vision

TO CREATE A PEDIATRIC CENTER FOR CHILDREN WITH SPECIAL NEEDS, THAT IS A NATIONALLY AND INTERNATIONALLY RECOGNIZED MODEL, LEADER AND ADVOCATE OF CARE, THAT OFFERS THE BEST POSSIBLE OUTCOME FOR CHILDREN WITH SPECIAL HEALTH CARE NEEDS.

Over the course of the 2007-2008 school year, the Franciscan Hospital for Children continued outreach to the community via the Children's Wellness Initiative (CWI) which provides on-site mental health services to children in five Boston-area public schools. The CWI serves children from preschool through middle school, with a student population comprised predominantly of children from culturally diverse, low income, or single-parent families. The program utilizes a multi-disciplinary, multi-lingual team to identify children with potential mental health difficulties and to coordinate necessary treatment.



Red Sox slugger Manny Ramirez donated his custom built 1967 Lincoln Continental convertible to the hospital. The event garnered an unprecedented amount of media coverage. The sale was conducted on eBay and raised \$58,100 for the hospital.

In March, we held our 7th Friends Ball, our annual creative black tie gala designed to welcome new friends of Franciscan. Guests enjoyed an evening of dinner and dancing for a great cause. This year the theme was "Under the Big Top" and proceeds from the evening and the silent and live auctions benefited the Franciscan Hospital for Children.

"Fostering Self-Esteem, Resilience and Hope in Children" was the theme of the 24th Annual Pediatric Rehabilitation conference hosted by the Franciscan Hospital for Children. Featured speakers from the day long educational session were Robert B. Brooks, Ph.D the Assistant Clinical Professor of Psychiatry at Harvard Medical School and Felton J. Earls, M.D., Professor of Human Behavior and Development from the Harvard School of Public Health. Attendees at the event found the speakers and sessions to be "fantastic and motivating," "very knowledgeable" and "thought provoking."



## 2008 IN REVIEW

The McLean-Franciscan Inpatient Mental Health Program received the Massachusetts Department of Mental Health (DMH) Commissioner's Distinguished Service Award in May. The annual award is presented to individuals and groups who have made a significant impact on the lives of people with psychiatric illness. "The McLean-Franciscan Child and Adolescent Inpatient Unit has been a leader in the department's initiative to reduce and eliminate restraint and seclusion for the past six years," wrote DMH Commissioner Barbara A. Leadholm, MS, MBA, in a letter to the hospital. "The program's mission of 'creating hope and healing' is aligned with our principles of trauma-informed, strength-based and family-inclusive care and serves as a model for all child and adolescent programs in the Commonwealth."

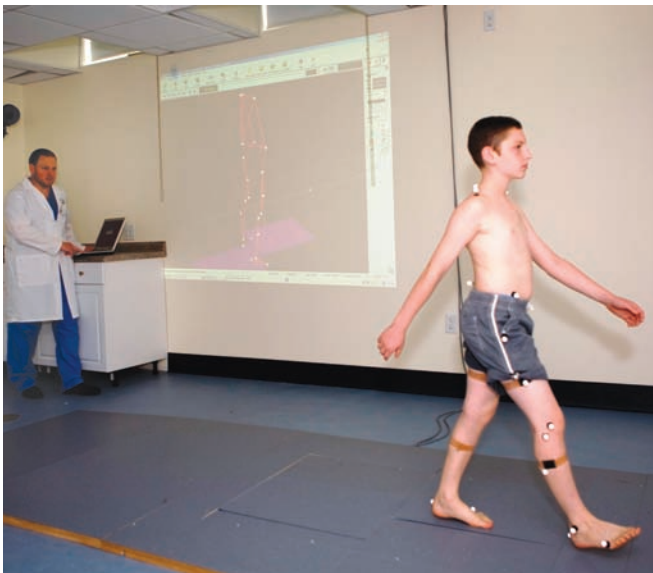

In May 2008, the Center for Motion Analysis, using state of the art technology for computerized evaluation of movement and metabolic efficiency opened. Conditions involving the muscles, joints, nerves and bones frequently cause difficulty with walking and movement. Because movement issues are complex—and because every patient's needs are unique—this form of analysis captures movements, muscle activity and forces the eye can't see. This new resource allows children at Franciscan to do gait training with a hands-on, personalized approach to locomotor therapy using the expertise of trained therapists and diagnostic data.

**84** = the number of students in attendance in our onsite Kennedy Day School and Kennedy Hope Academy.

**485** = the number of children who recovered in our inpatient medical and behavioral units.

**5482** = the number of children seen by one of our outpatient specialty clinics, dental or pediatric practice.

**3390** = the number of children who received care by our pediatric dental specialists.

**37** = the number of children from the community who learned and laughed in the Family Child Care Center.

**28** = the number of acute or chronically ill children who attended the Hyman Novak Medical Day Care at Franciscan Hospital for Children.



The annual Community Leadership Award Dinner was held in May and emceed by WCVB TV's Natalie Jacobson. This year's honorees were Todd Patkin and Chris Prefontaine. Also honored was Victoria Tolman with the Profiles in Children's Courage Award. This major fund raising event is held annually and helps raise awareness of the work done at the hospital as well as funds to support it.

Over the Summer, the Augmentative Communication and Assistive Technology (ACAT) Clinic at Franciscan Hospital for Children offered The Chit-Chat ACAT Summer Camp, a unique program designed to improve social communication skills through intensive group services. Children served by the ACAT Clinic cannot communicate effectively through speech and therefore use augmentative/alternative communication (AAC) devices. The camp assisted family members/caregivers in gaining the necessary skills to encourage their child's functional use of AAC at home and in the community. Fifteen campers, three speech-language pathologists, six graduate speech-language interns, one undergraduate volunteer, and one school psychologist participated in the therapy camp program.

*"The staff—the care and compassion shown to my son was amazing."*

WHEN ASKED, "WHAT WAS THE BEST THING ABOUT THE CARE YOUR CHILD RECEIVED?" HERE'S A SAMPLE OF WHAT PARENTS TOLD US:

*"The non-judgmental attitude of clinicians, psychiatrist & staff. They weren't about debating diagnosis but treating the child's emotional pain and needs."*

*"The staff—the care and compassion shown to my son was amazing."*

*"The staff could not have been more caring or helpful. Dr. Calligas was most insightful and helpful. He truly helped heal my family."*

*"Excellent result of treatment."*

*"At first I was upset about my daughter's step-up to Franciscan, but after getting to know the staff, that changed quickly."*

*"Wonderful care—much more than I expected."*

*"The clinicians were excellent."*

*"When the door shuts behind me I know my children are being cared for by 'family.'"*

*"They went above and beyond to advocate for my daughter."*

*"Each and every person on the staff was the best of the best."*

WHEN ASKED FOR GENERAL COMMENTS IN OUR CUSTOMER SATISFACTION SURVEY, HERE'S WHAT SOME PARENTS HAD TO SAY:

*"My son is saved and back to life!"*

*"Thank you everyone for the attention and the eagerness of the staff to get my child healthy again."*

*"We appreciate the serene environment. Your attention to detail, your openness about children with all kind of challenges, and for helping each child at the place where they are when they come to you for care. Thank you very much."*

*"The staff has been wonderful. We will truly miss the people we have come to know and respect."*

*"This admission was an extremely stressful event for the entire family. I work in the medical field and I was completely impressed by this unit and the staff. I would recommend it to anyone."*

# MOLLY'S STORY

Like many young couples, first time parents Susan and John looked forward to the arrival of their daughter with excitement and anticipation. But after a difficult pregnancy and the threat of miscarriage, they were not prepared for the challenges they'd face when Molly arrived.

Born prematurely at just 27 weeks in July of 2000, Molly's birth weight was less than 2 pounds. Like many other preemies, she had trouble with the basic instincts that would keep her alive, such as breathing and eating. Her very tiny and fragile body wasn't ready to support itself and required intensive care and machines to stay alive.

Over the course of her first several months, Molly improved slowly, hindered by one complication after another. During a surgical procedure to check for an intestinal blockage, Molly stopped breathing on her own. She was having bronchial spasms and had to be put back on a ventilator. After 4 months in the hospital, specialists had no choice but to perform a tracheotomy. During that procedure, Molly's airway and connecting tissue disintegrated when the surgeon made the incision. After a few critical moments, the surgeon was able to improvise by inserting an endotracheal tube. Susan and John, who were waiting outside, heard the words no parent ever wants to hear – "prepare for the worst." Following surgery, Molly was sedated for 3 weeks and was fed by IV. After several setbacks, including a cardiac arrest, Molly was finally stable enough to be transferred to Franciscan Hospital for Children. It was there she would begin the long road of rehabilitative treatment.

When she arrived at Franciscan, she was 8 months old and unable to carry out the developmentally appropriate activities for a baby her age. She wasn't rolling over, sitting up or eating solid foods. Molly's team developed a rehabilitation plan that would facilitate her improvement. Over the course of the next several months, therapists worked to gradually wean her off the ventilator. Following the Neonatal Abstinence Syndrome Protocol, the team



*Just days after Molly's birth.*

also began weaning Molly from dependency on the medications she was receiving since birth. A nutritionist tracked Molly's nutritional needs and weight gain ensuring that her feeding tube was delivering the nutrition she needed to support her development and growth. Occupational, Physical and Speech Therapists worked with her to lay the groundwork for the development of fine motor skills, ambulation and feeding skills. During the entire process, the Franciscan staff involved Susan and John in Molly's care, teaching them how to do tracheotomy care and the myriad other tasks she required. Alternating shifts, they stayed at Molly's bedside for months, participating and marveling at Molly's steady improvement in her mobility and endurance.

At 11 months old, Molly was finally discharged to go home for the very first time. Before their departure, Susan and John participated in a “leave of absence” which allows parents to manage care of their child with staff not intervening but available to help in case the need arises. “When the time came, we felt educated and confident in our abilities to care for Molly at home,” said John.

“Another hospital may have saved Molly’s life but Franciscan gave Molly her life to live.”

—MOLLY’S FATHER, JOHN

Since then, it’s been a long road. Molly’s had reconstructive surgery at the tracheotomy site. She’s had a cochlear implant to compensate for the hearing loss she experienced from the life-saving medications she was given as an infant. But those obstacles make her successes even sweeter. Today, Molly is a second grader in public school who, to her parents’ delight, loves to dance, play softball and jump rope. One look at her vibrant smile and it’s impossible to tell how differently life could have turned out for her. “We could spend our life mourning over Molly’s infancy but then we would never be free to enjoy the very special, very lovely things about her just as she is,” said John. “Another hospital may have saved Molly’s life but Franciscan gave Molly her life to live. For that, we are grateful.” Today, he and Susan are optimistic about all the future holds for Molly.

Molly is just one of the many patients in whose recovery we are proud to have played a role.



*Molly enjoying Summer vacation.*

# FINANCIALS

## COMBINED STATEMENT OF REVENUE AND EXPENSES

For the years ending September 30, 2008 and 2007

	2008	2007
<b>Total Revenue</b>	<b>43,484,248</b>	43,561,410
Salaries and Benefits	26,636,132	27,096,142
Supplies and Purchased Services	14,859,460	13,516,538
Depreciation	1,184,167	1,504,494
Interest	280,077	278,019
Provision for Doubtful Accounts	603,166	905,979
<b>Total Expenses</b>	<b>43,563,002</b>	43,301,172
<b>Income from Operations</b>	<b>(78,754)</b>	260,238

## CONSOLIDATED BALANCE SHEET

For the years ending September 30, 2008 and 2007

	2008	2007
Total Current Assets	8,319,701	8,298,440
Total Assets Whose Use is Limited or Restricted	2,303,036	2,986,556
Property and Equipment, net	16,008,256	13,769,695
Other Assets	13,185	—
<b>Total Assets</b>	<b>26,644,178</b>	25,054,691
Total Current Liabilities	8,032,976	6,996,721
Total Long Term Liabilities	4,741,334	5,648,792
Total Net Assets	13,869,868	12,436,178
<b>Total Liabilities and Net Assets</b>	<b>26,644,178</b>	25,081,691

### FOCUS ON PHILANTHROPY

Thanks to the generous support of friends and benefactors, children from Massachusetts, the United States and around the globe have found hope through the care and treatment provided at Franciscan Hospital for Children. The support we receive from countless individuals is essential to the Hospital's ability to provide the finest care for our patients.





# DONORS

## \$100,000 AND UP

Sidney R. Baer, Jr.  
Foundation  
Ralph A. DiPrisco  
Estate  
Robert Wood Johnson  
Foundation  
New Balance  
Foundation  
  
Susan & Timothy Fallon  
The Giving Tree  
Foundation  
New Balance Athletic  
Shoe, Inc.  
The Novack Family  
Novack Family  
Foundation  
Judy S. & Jonathan T.  
Parkhurst  
Mr. and Mrs. James  
Pallotta  
Skaff Cryogenics, Inc.

## \$10,000 TO \$24,999

John W. Alden Trust  
Allston Car Wash  
Anonymous  
Stacey & David Batista  
Boston College Dance  
Marathon  
Douglas C.  
Chamberlain, CFA,  
Appleton Partners,  
Inc.  
Children's Investment  
Fund  
Citizens Bank  
Ferguson Family  
Foundation  
Joey Fratus Memorial  
Golf Tournament  
The Hamilton Company  
Claire & Douglas King  
Mike FM Request for  
Help  
The Perkin Fund  
Pitching In For Kids  
John Staunton  
Tracie & Richard  
Sullivan  
Sunrider International  
Barbara & Attorney  
Ed Swartz  
Thoracic Foundation  
Wolf Popper LLP  
  
Arbella  
Bank of America  
Biogen IDEC, Inc.  
BNY Mellon  
Boston College  
Carroll School  
of Management  
Concetta Carrasco  
Roberta & Irwin  
Chafetz

## \$5,000 TO \$9,999

Children's Hospital  
Boston  
Joan & Ted Cutler  
Cynthia & Brian Casey  
Feeley & Driscoll, P.C.  
Linda & Russell Gee  
Barbara & Steve  
Grossman  
H.P. Hood Inc.  
Innovating Worthy  
Projects Foundation  
Julio's Liquors  
Beth & Seth Klarman  
Jane L. Lundquist  
Sean McDonough  
Foundation  
Microsoft Matching  
Gifts Program  
Senate President  
Therese Murray  
Sally & Stephen Patkin  
Susan & Roger Patkin  
Yadira & Todd G.  
Patkin  
Joseph Perini  
Memorial Fund  
Goodwin Procter, LLP  
Kerrie & Timothy Raeke  
George & Alice Rich  
Charitable  
Foundation  
Gerald & Elaine  
Schuster Charitable  
Foundation  
Staples  
TD Banknorth, N.A.  
TFC Financial  
Management  
TJX Foundation, Inc.  
Trust Family  
Foundation  
Tye Family Charitable  
Trust  
  
Debra & Mark Aversa  
Patricia & Peter Bishop,  
Jr.  
Ernie Boch, Jr.  
Carol Boudreau &  
William Seibel  
Patricia & John  
Brennan, Jr.  
Emily P. Chadwick  
Christmas Charitable  
Trust  
Citibank, N.A.  
Comprehensive  
Insurance Providers,  
Inc.  
Comtronics Corp  
Franciscan Hospital  
for Children  
Medical/Dental Staff  
Franciscan Missionaries  
of Mary Provincialate  
Linda & Michael Frieze  
The Goldberg Family  
Foundation  
Haelen Health Systems

Terry & Tom Hamilton  
Theresa & Robert  
Hamm  
Harvard Pilgrim Health  
Care Foundation  
Kathleen & Edward  
Kelly  
Jamie & Karl Kreshpane  
Douglas Krupp  
Kathryn & Daniel  
Marous  
Brian R. McNeil  
Foundation  
James & Debbie  
McSweeney  
Joseph M. Miceli  
Microsoft Corporation  
Pinewood Acres  
Children's Charity  
Regina M. Pisa  
The Rendon Group Inc.  
Don Rodman/  
Rodman Ford  
Maxine & Ronald  
Rubin, M.D.  
Jon & Terri Shipp  
Pamela & Neil Small  
Kerri & Jim Sperzel  
Morgan Stanley & Co.,  
Inc.  
Susan & Barry Tatelman  
Jay F. Theise &  
Associates, LLC  
The Honorable Steven  
A. Tolman  
Tom Lantos for  
Congress Committee  
United Way of  
Massachusetts Bay  
  
All Access Physical  
Therapy, Inc.  
Bank of America  
Matching Gifts  
The Bay State Federal  
Savings Charitable  
Foundation  
Marsha & Peter  
Berenson  
Lawrence Bigelow  
Amy & Benjamin  
Bloomstone  
Bob's Discount  
Furniture Charitable  
Foundation, Inc.  
Boston Red Sox  
Boston University  
Kathleen M. Burge  
Mary & John Burns  
Michael Buscetto, III  
Barbara & Ralph  
Cafarelli  
Susan Alterisio Cardelle  
Charities, Inc.  
Kerry & Dominick  
Cassone  
Catz/Teamworks  
Rachel & Laurence  
Chafetz  
Marie & Stewart Cohen  
Anna-Maria & Peter  
Colton

## \$1,000 TO \$2,499

Corcoran & Havlin  
Insurance Group  
Robert J. Conroy  
William F. Coyne, Jr.  
CMS Companies  
Lotta M. Crabtree Fund  
John Cullinane  
Maria DaSilva  
Kristy Davis  
Ellen & Robert  
Donohue  
The Driscoll Agency  
EMC Corporation  
Fargem Corp  
Glenn Farrell  
Helen M. Fitzpatrick  
Mary M. Fortunato-  
Habib  
Patty & Greg Gauthier  
Eileen & Charle Glovsky  
Hilary & Richard  
Glovsky  
GroupMV  
Liz & Arthur  
Greenwood  
Kelly & Robert  
Hargraves  
Jennifer Hefner &  
Stephen Carbone, Jr.  
Helping Hands  
Poker, Inc.  
Brian J. Honan  
Charitable Fund  
Anita & John Jamieson  
Daniel & Elizabeth Jick  
Fred O. Johnson  
Insurance Agency,  
Inc.  
Patricia & Edward Joyce  
Joseph W. Kain  
David J. Kalayjian  
Carol & Dennis Kanin  
Barbara Lee Family  
Foundation  
Lee Kennedy Company,  
Inc.  
Kittredge Insurance  
Agency, Inc.  
Irving Kohn  
Foundation, Inc.  
Joseph J. Lennon  
Leslie Crane Slavin  
Liberty Bay Credit  
Union  
Lorraine & Kenneth  
Levine  
Liz Novack Events  
Janice M. Lordan  
Ginny & Roy  
MacDowell  
Robert L. Maresca  
Robert & Cynthia  
Marr Charitable  
Foundation  
Jeffrey H. Massey  
Richard L. McCarthy  
Kenneth A. McGowan  
Debbie & James  
McSweeney  
Senator Joan M.  
Menard

Military Order of the  
Devil Dogs  
Mintz, Levin, Cohn,  
Ferris, Glovsky &  
Popeo, P.C.  
Dr. Michael A. Miller  
Beverly Morrison, M.D.  
& C. Coe Agee, M.D.  
Mosiki Development,  
Inc.  
Robert W. Murray  
Mutual of America  
Juliet F. Nagle  
Linda & Saul  
Natansohn  
Karol & Robert  
Needham  
Dr. Linda Nelson  
Oyster Harbors Marine  
of Rhode Island  
Nixon Peabody, LLP  
Anne & John F.  
O'Connor, M.D.  
Catherine & Richard  
O'Meara  
Eryni & Ike  
Papadopoulos  
Peabody Office  
Furniture  
People's Federal Savings  
Bank  
Pfizer Foundation  
Matching Gifts  
Program  
Laura Novack Pontin  
& Johan Pontin  
Bari & Charles Popkin  
Lin & Bob Prefontaine  
Melissa & Steve  
Prefontaine  
Nicholas G. Prefontaine  
Raisin Rack, Inc.  
Ranee Rooney  
Samuel Rapaporte Jr.  
Foundation  
Reading Is  
Fundamental, Inc.  
Kathleen & Christopher  
Rice  
Erin & Cory Rooney  
The Ruderman Family  
Charitable  
Foundation  
The Evan & Tracy Segal  
Family Foundation  
Rushco Services, Inc.  
Shaw's Supermarket,  
Inc.  
Scholastic, Inc.  
Grady & Daniel Scholl  
Gertrude F. Shelley  
Barbara & Alan  
Shoolman  
Lawrence & Joan Siff  
St. Elizabeth's Medical  
Center  
John F. Sullivan  
Marianne F. Sullivan  
Susan & Alan Solomont  
South Shore Imports  
Symantec Corporation  
Joshua Tree

Richard A. Voke  
Vuona Charitable  
Foundation, Inc.  
Wachusett Mountain  
Kevin M. Walsh  
Marion & Jeff Webster  
Jack Williams  
Endowment For  
Wednesday's Child,  
Inc.  
Wolf, Block, Schorr  
and Solic-Cohen  
LLP

## \$500 TO \$999

Michael M. Adler  
Pat & John Alterisio  
Marjorie & David  
Altschuler  
America's Best  
TaeKwonDo Center  
The Angell Pension  
Group, Inc.  
Anonymous  
Anti-Defamation  
League  
Ms. Aline Arslanian  
& Mr. Robert Fisher  
Nicole & Brent  
Bannerman  
Senator Frederick E.  
Berry  
Lisa & John Cleary  
Capitol Consulting  
Carpet Rite Floor  
Covering  
Jill & Ian Carrera  
CCR Wealth  
Management, LLC  
Coca-Cola Enterprises,  
Inc.  
Allison & Michael  
Cofone  
Dr. James D'Adamo  
Robin & David  
D'Ambr  
Tricia & Timothy Daley  
Ann DeBiasio  
Sandra & Charles  
Delaney  
Delta Delta Delta  
Maureen & Robert  
DeMarco  
Michelle Deraney  
DiGiorgio Associates,  
Inc.  
Julia & David Dorci  
Shauna Downey, M.D.  
Joane Buteau-Dumont  
& Bernard Dumont  
ExxonMobil  
Corporation  
Educational Alliance  
Fidelity Brokerage  
Services, LLC  
John J. Flavin  
Alice & Kevin  
Fitzgerald  
Lowell Fox  
Joseph & Rae Gann  
Charitable  
Foundation

# DONORS

Victor and Joan M. Gelb Philanthropic Fund	Janet Sahr	Joanne & Maurice Averay	Janice & Robert Blodgett	Anna May & Bernard Callahan	Marleen & James Cloutier
Rich Gotham	Demetre Samellas	Avalon Realty, LLC	Judith G. Blood	Nenita & Joseph Calapa	Christoph M. Cobbett
Sherry Graham & Thomas Martin	Mr. and Mrs. R. David Schelzi	Patricia C. Azuakolam	Phyllis & David Bloom	Patrick Calnan	Elisabeth & Alan Cody
Noreen & Joe Harrington	Michelle & Timothy Schuler	Victoria & William Babcock	Kris Blue & Family	Anne T. Campbell	Charles V. Coe
Carol & Michael Hayhurst	Keith D. Shanklin	Muriel S. Badgley	Patricia A. Boatright	Linda & David Campbell	Kelly St. Coeur
Peter W. Healey	Dorothea & Robert Silk	Cynthia & William Baggeroer	Marcia & Bruce Bogert	The Cancer Center	Bruce S. Cohen
Representative Kevin G. Honan	Smiles for Life Foundation	Joan & Thomas Bagley	Donna I. Bohn	James C. Canniff, Jr. Monument, Corp.	John M. Cohen
Industrial Credit Union	Karimah A. Smith	Robert Bailey	Frances Danilkin & N.L. Bolduc	Rachel M. Cantelli	Harry Cole
Mark Jaffe	Stop Loss Insurance Brokers, Inc.	James Bandera	Mary Bolas	Nina & Joe Capeles	Philip Y. Cole, III
Jewish National Fund	Jane & Mark Sullivan	Tristan Bannerman	Katherine Bollesen	Janice & Joseph Capodilupo	Raymond V. Coleman
Karl T. Kelsey	Susan K. Spang	Lori & Michael Bannon	Mary Bonner & Ruth O'Donnell	Carolynn Lodge	Paula Collins
Margaret & Joseph Keegan	Susan K. Spang	Miriam & Luther Barber	Geraldine A. Bourke	Brenda Carney	Merill Comeau & Richard Eifler
Michael J. Kosek	Michael A. Sullivan, Esquire	John E. Barbuto	Eunice & Leone Brandao	David Cardosi	Committee to Elect Thomas M. McGee
Lois L. Lindauer Searches, LLC	Sun Life Financial	Mary M. Barcus	Lianna & Aaron Branham	Paolo Carfagnini	Emily & James Condon
Brian MacDonald	Kathleen A. Vellante	Harry R. Barker, Jr.	Kate Boulton-Wright & Joseph Breitfelder	Lola J. Carideo	Julie & Paul Constantino
Leslie & Bruce Male	Vespro, LLC	Julie & Christopher Barker	Susan D. Brophy	Nathan Carlisle	Sarah E. Cooke
Gary Marino	Vistage Worldwide, Inc.	Donald A. Barnard, Jr.	Brian T. Burke	Joan & Edwin Carr	Joseph P. Cooney
Joseph J. Marous, M.D.	W.B. Mason Co., Inc.	Nancy & Andrew Barr	Brighton Board of Trade	Richard Carroll	Laura & Gary Cooper
Massachusetts School of Professional Psychology	Waite, Schneider, Bayless and Chesley Co., L.P.A.	Edward P. Barrett	Kevin Bonaiuto	Ramona Carvajal	Rita & Alfred Coppola, Sr.
Renaë & Brian Mathe	Deborah & Joseph Walsh	William Barsanti	Susan H. Bonini	Barry M. Carver	Jeremiah A. Corcoran
Daniel G. McCarthy	Welch's	Suzin Bartley & P. Christopher Navin	Bottomline Technologies, Inc.	Susan Case & Alfred DeMaria	Michael Corey
Kathryn & Christopher McCourt	Robert F. White Associates, Inc.	Mary & Lawrence Baruffaldi, Jr.	Linda & Thomas Boudreau	Douglas A. Casey	Gretchen Cornrike
McLean Hospital	Keller Williams	Sonya Barsness	Laura D. Boyle	Debra & Joseph Casasanto	Joseph Corrigan
Maureen Meade	Angela & Michael Winston	Sally & James Barry	BRG Research Services, Inc.	Sandra Caso	Philip Corrigan
James Meeks	<b>LESS THAN \$500</b>	Lucille & Lawrence Bastianelli, Jr.	Carol & Ronald Brodeur	Sharon & Louis Cassone	Mary T. Coughlin and Suzanne Jones
Constance Messmer & Stephen Bernier, Sr.	ABCO Welding & Insustiral Supply	Michele Baxter	Brookline High School	Maryanne Cataldo	Carmela & Anthony Covino
Ann T. Murray	Christy & Robert Abel	John Beaton	Mary & Lawrence Brown, Sr.	Sara & Thomas Caufield	Robert C. Cournoyer
Natalie & Alan Miller	Cynthia & Jack Aber	Judith A. Beatrice, II	Judith Brown-Caro	Nathan D. Cavacco	Ryan T. Cox
Assad M. Nader	Deborah A. Abowitz	Fern Beck	Shepard Brown	Frederick W. Cavanagh	John F. Creamer
Donna & William O'Brien	William T. Ackerman	Maryellen Beering	Nancy, Mike, Maggie & Teddy Brown	Dawn M. Cedrone	James B. Crecca
Dr. Jane O'Brien	Carole & Walter Adams	Cheryl A. Behan	Brown, Rudnick, Berlack, Israels, LLP	Loretta & Giovanni Cedrone	Dina Creiger
R. J. O'Connell & Associates, Inc.	Mark Adamy	Allison Leigh Bell	Benjamin Brunea	Priscilla Q. Chamberlain	Brenda & James Croke
O'Connor, Maloney & Company, P.C.	Mr. and Mrs. Irving L. Adler	Arlene & Joseph Belliveau	Debra S. Bruss	Helene S. Challis	Rose & Rit Croshier, Sr.
Darlene & Owen O'Neill	Daniel A. Afergan	Mary Ann & Agostino Belmonte	Lynn & Brian Bruso	Donna & Alan Chartrand	Ruth A. Crowley
Elizabeth & Thomas O'Reilly	Marjorie & Barry Afergan	Linda & Edward Berger	Jean & Paul Bukowski	Christopher L. Chase	Paul H. Cummings
Karl A. Palasz	M.L. Albright	Mary L. Bergeron	Mary Ann & Ronald Budra	Gina Chase	Janis & Paul Cunningham
Paramont Property Solutions	Bill Alfano	Shirley Berman & Donald Bloch	Denise & John Buote	Tim Cheever	Patricia Cunningham & Samuel Kennedy
Donna L. Polselli	Allston Collision Center, Inc.	Lynda M. Bernard	Olga & Andrei Bunin	Margaret & Paul Chisholm	Diane & Marc Curcillo
Kim & Chris Prefontaine	Emily Alves	Robert Bernardo	Kerri & Kenneth Burk	Fred C. Church Insurance	Mark Curley
Professional Fire Fighters of Massachusetts	Kevin C. Amado	Anne & Eric Bernazzani	Patricia & Daniel Burke	Christine M. Ciampa	Thomas H. Curley
Regan Communications Group, Inc.	Ameriprise Financial	Deborah & John Berninger	Thomas N. Burke, Jr.	Tara Charest	Ted & Scott Cullinane
Mary Ryan & Joseph Rizzo	Mary C. Amirault	Peter J. Berry	William S. Burgey	Donna & Lawrence Chiarella	Ted Curtin
Carol M. Robinson	Christina Anders & Jim Whitman	Gerald J. Betro	Burns & Levinson, LLP	Emily & Francis Ciarfella	Jean & Thomas Curtis, Jr.
Dr. Gigi Garcia-Rogers & John Rogers	Eugenia Anglin	Jane & Michael Bianco	Muriel & Nelson Burnstein, M.D.	City Lights Electrical Co., Inc.	Paul Curtis
Anne Marie & James Ross	Ann E. Anterasian	Virginia M. Birmingham	Jane M. Bushey	CIBC Mellon Trust Company	Paula & Donald Dabenido
Phyllis & Nicholas Russo	Oscar Aralp	Wendy M. Bittner, Esquire	Jacqueline D. Bushwack	Josephine B. Clancy	Liliana & Francesco D'Amato
	Norma Arnow	Frances R. Blacher	Cheryl & Karl Buzalsky	Rose Clark	Barbara & Arthur D'Angelo
	Jill E. Ashman-King	Jane & Larry Blaine	Kimberly & Steven Cabral	Sherry M. Clark	Jill & Paul Dagilis
	Nadereh Ashtari & Ali Sharifnia	Audrey & Knowlton Blair	Cadence Capital Management, LLC	Susan & Robert Clark, D.D.S.	Ms. Jesse M. Dagilis
	Joan & Bruce Atchue	Cle Blair, Jr.	Nancy & Howard Cahill	Carolyn & William Clifford	John L. Danehy
	Monica A. Aurilio	Norah & Daniel Blaney	Calenda & Iacoi	Samantha N. Clifford	Elena M. Dankens
		Helen E. Blevins			Ylva M. Daling
					Anne & Dwight Davenport

# DONORS

Jessie I. Davenport	Nancy H. Drago	Maribeth & Edward Fitzgerald	John P. Gaughan	Ruth C. Hambelton	Johanna M. Iafrate
Jennifer & A. Luke Davis	Michael Driscoll	Patrick Fitzgerald	Dan Gauthier	John Hancock	Theresa L. Imbornone
Father Norbert J. DeAmato	Rose Mary & Richard Driscoll	Patricia A. Flaherty	David Gauthier	Kerri A. Hanley	Rita & Richard Iannaco
Joseph A. DeAngelis, IV	Mary E. Drummond	John S. Fleming	Marjorie & Robert Gaultitz	Carol & John Hanlon	Deborah F. Iovanna
Kimberly DeAngelis	Winifred & John Duane	Marion & Thomas Flynn	Ellen & Paul Gelep	Marie R. Hannon	Jennifer C. Irwin
Carmela & John D'Elia	Dawn & Dennis Duff	Harold C. Foley	Maria Georgilas	Lesley Hanslope	Island Realty Partners, LLC
Reverend John W. Delaney	Paul J. Duca	Joy & Michael Foley	Frederick J. Gibson, Jr.	Victoria Hardy	Janet & Tristan Israel
Daniel A. Dellece	Jane M. Duffley	Leo F. Foley	Roberta G. Gigante	Katherine Hargadon	Wendy & David Jack
Linda & Leonard DelVecchio	Kathleen & Gerald Dufromont	Susan Fontana	Linda Giglio	Gwendoline & Charles Harper, Jr.	Michelle E. Jacobs
Lena & John Deminico	Carol & Edward Dugard	Robert R. Forsberg	Patricia & Paul Gilbert	Darlene Harrier & Walter Diego Lasso	Hala Jadallah
Lori A. Devlin	Dara & Michael Duhamel	Jean H. Fleurime	Lucy W. Gill	Barbara & Kevin Harrington	Paul James
Rose M. Dattero	Michael Durant	Marie & Russell Flynn	Anne & Thomas Gildea	Harry's Bar and Grill	Charlene Janesy
Davadi Financial Services	Maureen S. Dwyer	Matthew J. Flynn	Duncan W. Gillan	Charles A. Hart	Ellen Jawitz & Robert Leikind
Deborah & Joseph Deneen	Rosemary & Daniel Dwyer	Sharon & Peter Flynn	Margaret & Ralph Gillen	Cristina & Peter Hartshorn	Christine Jazwinski
Barbara DeRubeis	Josephine Dyer	Howard C. Fox	Mary Gillings	Harvard University	Anne & Steve Josephson
Dorothy M. Bickford Desmond	Dynasty International, Inc.	Anthony R. Fragala	Alan M. Ginsberg	J. Campbell Harvey & Elliott Berry	Edward C. Joyce
Edward C. Dial, Jr.	East Dedham Builders Supply	Georgina & Robert Frampton	Margaret M. Ginther	Michelle Harvey	Jill & John Joyce
Angel Diaz	Maureen Sarno-Edwards	France Telecom R&D, LLC	Eugene X. Giroux, Esquire	Rita & Michael Hassett	Robert W. Joyce
David C. DiBenedetto, D.M.D.	Susan M. Ekizia	Michael E. Francione	Veronica Godoy & Rene Gallegos	James Hemkinson	Kristina & William Joyce
Laurel & Gregory Diehl	Electronic Alarm Systems	Suzanne J. Francesconi	Carol Goldberg & Robert Geremia	Cheryl & Mark Henderson	Joyce & James Jankun
Joseph J. DiMare	Judi & Stephen Elkin	Dorothy & Anthony Franciose	Catherine Gianino	Donald F. Hennessey	Stafford Johnson
Nancy & John Davis	Emerging Media, LLC	Daniel F. Franco	The Family of Robert F. Giroux	Nicholas Herbold	Catherine B. Jones
Margaret M. DeCoursey	Le Voci Degli Emigranti	Claire Solari Franks	Louise Marie & Arthur Gobron	Janis Hersh & Marc Frader	R.P. Junghans
Lisa & Michael Dickinson	Mildred E. Emmons	Catherine Franovich	Karen R. Goldberg	Karen Herman & Edward Dovner	Ann Marie & Alan Kannally
Jill & Craig DiForte	Dolores A. Enos	Joan & Uwe Frasse	Katie & Timothy Goldberg	Lucille & Robert Hesse	Jennifer A. Karnakis
Josephine A. Difronzo	Susan & Richard Erickson	Dr. & Mrs. Joseph J. Frassica	Barbara & J. Roger Goldin	Nancy & Michael Hickey	Margerie & Sonny Katzenberg
Nancy & William Dignan	Eileen & Herbert Erickson	Margaret & Richard Fratus	David A. Goldstein	Susan & Doug Hill	Sonja Kay
Donald A. DiNunno	Kathleen & Gustavo Estrella	Barbara & Louis Frattaroli	Margaret E. Gomes/Peak Performance	Miriam S. Hillman	Gholam H. Kazemian
Caroline DiNunzio	Katherine A. Fadden	Jonathan Freedman	Yessenia & Oscar Gomez	Lawrence B. Hiltz	James A. Kearney
Lisa M. DiStefano	David G. Fahey	Regina N. Freeman	David H. Gonet Funeral Home	Maria N. Hinkson	Anita & Paul Kelly
Karen & Peter Ditto	Julia E. Fahey	Sharon Freedman	Barry J. Gordon	Janice L. Hirsch	Colleen P. Kelly
Claire S. DiTommaso	Deborah Marson & John Faldetta	Mary Freitas	John Gordon	Sharon & Patrick Hogan	Heather J. Kelly
Edward Divicchia	George O. Fall	Susan M. Freitas	Amy & F. Gorham Brigham, Jr.	Vanessa M. Hogan	Laurence E. Kelley
Ada B. Doane	Claire & Michael Fallon	David H. Friedberg	Bonnie Gorman	Kimberly & Hartley Holden	Maureen & Gerard Kelly
Richard S. Dodd	Catherine & Robert Falvey	Adrienne & Richard Friedman, D.D.S.	Michael G. Gorman	Maureen F. Holden	Ruth & George Kelly
Joan & Frederick Doherty	Teresa & William Farmer	Diana & William Friedman	Mary Goslin	Kevin J. Holian	Winifred & Col. Peter Kelly
Margaret B. Doherty	Carleen & William Farrell	Rudolph Friedmann LLP	Rita Graham	Jo Ann & Mark Holland	Maura Madden & Herman Kelter
Barbara Dolan & Louis Golato	Mary E. Farren	Linda C. Furbush	James J. Greatorex	Irene H. Homrok	Eric Kender
Heidi Erlacher & Christine Donahue	Karen M. Fay	Tim Furbush	Ann Levarn & David Greenbaum	Janet & Charles Hooker, Jr.	Lorraine & Ronald Kennelly
Kathleen D. Donohue	Theresa & James Fay	Lauren & Bill Gabovitch	Joan S. Greenberg	William J. Horrigan	Mary M. Kenneally
Kevin Donohue	Sarah Fazio	Haila Gabr	Judi Elovitz Greenberg & Norman Greenberg	Houston Airport System	Kenwood Mechanical Corp.
James J. Donohue	Mary Jane Feeley	Marie & Ralph Galeota	Gary R. Gregory	Nancy M. Howard	Dawn Kesler
Maria K. Donahue	Robert L. Feinberg	Margaret A. Gagan	Linnea Griffith	Judith A. Hoyt	Elaine & Glenn Kessler
Mary J. Donohue	Kathleen Felts	Georgiana B. Gagnon	L. Grignaffini & Sons, Inc.	Michael L. Hsu	Christopher J. Kieilty
Dzintra & Peter Donato	Jarrett S. Ferreira	Jessica & Joseph Gallagher	Elaine G. Grillo	Eileen & Thomas Hughes	Danielle M. Kidd
Pamela & Jeffrey Donovan	Irene K. Finnell	Margaret & Maurice Galvin	Joe Grimaldo	Jennifer & Paul Hughes	Elizabeth & William Kinder
Virginia & Francis Donovan	Michele & William Finnell	Jayne H. Gans	William S. Grindlay	Candace & James Hulyk	Nancy & William Kingman
Mark Doucette	Joy Fischer	Dr. Charles Garabedian	Teresa De. Guevara Alvarado	The Humor Institute	Yuri Kinoshita & Theodore Sung
Paula A. Doran	Daniel L. Fitzgerald	Charlene Garabedian	Daniel J. Guyton	Matthew L. Humphrey	Ruthann & Thomas Kirby
M. Patricia & Stephen Dowling	John G. Fitzgerald	Laura & Michael Garand	Margo L. Guzowski	Emily A. Hursty	Leonard Kleinman
Mary Ellen & Kenneth Downey	Kathleen & Paul Fitzpatrick, Jr.	Kilby Anne & Richard Garabedian	Gregory W. Hamblett	Hutch Enterprises, Inc.	Natalie & Collin Knaub
	Paul F. Fitzpatrick	Donna M. Garcia		Janet & Warren Hutchison	Alice Knowles & Kathy Ann Gianino
		Mary A. Gasper		John J. Huxley	Bernice & Gerald Kohn
				Thomas, Anne & Allison Hynes	

# DONORS

James C. Kostoulakos	Elaine Lyman	Elaine & John MacDonald	Shirley Moore	O'Neill and Associates, LLC	Donna & Burvin Pugh
Agnes E. Kovacs	Merrill Lynch & Co. Foundation, Inc.	Keith W. McDonald	Kathleen Moran	Oracle Corporation	Catherine & Peter Puleio
Peter Kovar	Senator Stephen F. Lynch	Reverend Thomas J. McDonnell	Mary & John Moran	Maureen & Patrick O'Toole	Mary & Nunzio Puleo
Patricia Krall & Cary Frederick	Paul F. Lynch	Patricia & Kevin McDonough	Rep. Michael J. Moran	Christine & Allen Ottoson	John J. Pustis
Mary Ellen Kramer	Lindsay MacDonald	Tina & Joseph McDonough	Shirley & Peter Morelli	Anne & James Ouellette	Sandra Raines
Patricia & Samuel Kramer, Jr.	Deborah & Ronald MacDougall	Marjorie A. McEleney	Pamela & Carl Morello	Felix D. Paige	Heidi & David Qua
Robert E. Krauss	David A. Machia	Jean & Paul McGinn	Silvana & J. Miguel Morillo	Mary & Jon Pallazola	Linda & Thomas Quatieri
T.X. Kuriakose, M.D.	Sarah D. Mack	Timothy J. McGoldrick	Claire M. Morrissey	Stephen A. Pannucci	Mary & Robert Quinlan
Linda & Martin LaCarbonara	Paul F. MacKinnon	Theresa & Timothy McGoldrick, Esquire	Dorothy & Kenneth Morrison	Philip Pane	Nico Raischasemipor
The Lalli Family	Nancy & Harris MacNeill	Mary Ann & James McGonagle	Bernice A. Moy	Dana Panepinto	Adam R. Ralston
Kenneth P. Lampman	Pauline & Eric Magnuson	Nancy & Robert McGowan	Carlson J. Mozdziej	Deborah B. Paredes	Shirley & William Ramos
Rollin C. Lane	Joseph J. Maguire	Mary E. McGurrin	Elizabeth & John Mulhane	Marceline Parent	Justiniano Rangel
Lane Oral Maxillofacial Surgery, P.C.	Paula & David Maiocco	Carolyn & John McLaughlin	Mary M. Mullarkey	Kerri A. Parini	John R. Rasku, Jr.
Margo & Andrew Lane	Abby Malcolm	Rosanne & Joseph McLaughlin	Jospeh I. Mulligan, III	Janice Paris	Marie E. Raymond
Kathryn & Gerald Lanson	Casual Male	Susan L. McMahan	Ann & Joseph Mulligan, Jr.	Jacquelyn & Robert Pascucci	Kristin M. Robbins
Kathleen & William LaPoint	Kathleen W. Mallet	Sandra & David McMinn	Raana & Muhammad Mumtaz, M.D.	Nicole & Adam Passaretti	Joyce A. Reardon
Rita & Leo Lapre	Kathleen & Robert Malone	John R. McQuaid	Denise & John Murnane	Marybeth Pavilonis	Marie Perfetti & Robert Rector
Richard F. Larocque	Shirley & Joseph Malone	McSweeney & Ricci Insurance Agency, Inc.	Arthur W. Murphy	Pediatric Dental Associates of Winchester	Patricia & James Reinsel
Dawn M. Lavalley	Anne E. Malloy	Helen & John MacVarish	W.J. Murphy	Channing Pelletier	Margaret C. Renaud
Mary & Albert Laurino	Lucio A. Malvestuto	Paul E. Meade	Louise M. Murphy	Abigail Pena	Marta & Jose Resendes
James F. Leahy, Jr.	Eleanor & Richard Mangerian	Portia A. Mears	Robert P. Murray	Marcia E. Pendelton	Beatriz Reyes
John & Julia Learnard	Carol & Mardic Marashian	John N. Mecchella	Scott Nadeau	Perini Building Company, Inc.	Saul A. Reyes
Mr. and Mrs. Kenneth R. Lee	Sarah & Ronald Marcella	Robert A. Mecchella	Jean & Richard Najarian	Annie & Lawrence Perry	The Ricci Family
Selina B. Lee & Edward Tin Yuen Chan	Margaret Marchese	Medford High School	Mary Beth & Donald Nally	Kathleen & John Pespisa	Norma M. Ricci
Joanne Lefevre	Kathleen Mariano	Medford Housing Authority	Sylvia & Arthur Nally	Mary Jo St. Peter	Nina Coslov & Howie Rice
Margaret Rines Lennon	B. Jeanne Marin	Idaliana Medina	Kristina L. Naumann	Eleanor H. Peters	James Richardson
Bettina L. Leone	Catherine Marinello	Sandra Medina	Cecilia Nazareno	Marci Petris	John A. Riley
Joanne & Donald Leonard	Barbara M. Marino	John R. Meech	New Frontier Advisors, LLC	Pfannenstiehl Family Charitable Trust	Reverend Edward M. Riley
Mary T. Leonard	Julie & Allan Mark	Leslie & Paul Meinhart	Noreen & John Newhall	Curt F. Pfannenstiehl	Eric P. Ritter
Donald E. Leone, Jr.	Phyllis Mark	James E. Mello	Next To New, LLC	Thanh Phan & Huy Vu	Travis L. Roberts
Rebecca Leong	Charles A. Markey	Matilde Mendoza	Helen Ng	William Phillips	June M. Robinson
Debbie & Mark Leopold	Ralph Marois	Rossella Mercuri	Albert W. Nicholls, Jr.	Madeline & Leo Picardi	Patricia & Albert Rocha
Margaret & Albert Le Vasseur	Julie & Gerard Marolda	Kathleen Mercurio	Bobbi & Steve Niss	Martha Picone	Catherine L. Roach
Richard Levin	Diana & Joseph Marous	Margaret A. Merlino	Paul J. Nonni	Andrea J. St. Pierre	Mary Roche
Debora & Peter Lewandowski	Alma & Scott Anthony Martin	Brian S. Merrow	Kenneth E. Norcross	Raji C. Pine	Georgina Rodriguez
Elizabeth & Andrew Lewman	Carol Craig-Martin	Philip M. Merten	Marie B. Normoyle	Rachel Elizabeth Pinnons	Denise L. Rojas
Mariann & Robert Libertini	Mary & Thomas Martin	Steve Messineo	Patricia & Michael Norton	Phyllis Pizzella	Andrea & William Rolli
Joyce L. Light	Michael J. Martin	Jaelyn & Martin Metzger	Leo G. Norton	Laura Piscopo	Franco A. Romero
Alice & Oscar Lindner	Susan Martin	Rosemarie Miano	Hyman Novack	Pokhui Place	Janice B. Rose
Dorothy L. Lindner	Jeffrey H. Massey, CFP	Edward J. Michalski	Phyllis Nowiszewski	Beatrice & John Platt	Melanie Malherbe & Jay Rose
Judith & Daniel Lipsky	Josephine Mastracci	Jean & David Michaud	Tamara & Steven Nuenighoff	Marisa & Andrew Podolski	Angie & Nat Rosen
Elvira Lochiatto	Cecilia M. Matos	Midway Pest Control	Margaret & Edward Obidinski	Ann M. Pokaski	Elaine & Mark Rosen
Sara & David Locker	Regina M. Mazzei	Yelena Mikich & David Nakewicz	Anne B. O'Brien	Nancy M. Pollard	Mary Ann & Steven Rosenberg
Loomis, Sayles & Company	Daniel P. McAleer	William F. Miles	Francis X. O'Brien	Robin & Adam Pollock	Sheila & Lewis Rosenberg
Thomas G. Looney	Frances M. McAleer	Nasha L. Miller	Mary C. O'Brien	Josephine & Vittorio Politano	Howard M. Rosenthal
Susan & William Loughlin	Laura McCann, M.D.	Alice L. Mills	Pamela & Daniel O'Brien	Richard G. Pond	Patricia & John Ross, Jr.
Paula Lozada	Geoffrey B. McCarrell	Fereando Minsky	Ana Rojo-O'Brien & William O'Brien, Jr.	Jody & Ara Pongratz	Kathryn & Patrick Rosseel
Steven Lubars	Janet & John McCarthy	Mintueman Security, Inc.	Susan A. O'Connell	Blanca & Jose Portillo	Christopher I. Roth
Enid Lubarsky	Joanne M. McCarthy	Debby Misfield	Marie & Frank O'Connor	James M. Power	Tatyana K. Rudnitskaya
Ronald M. Lubin	Karen A. McCarthy	Paul F. Mollica	Maurin Ann O'Grady	James F. Powers, Jr.	Antonio Rufo
Leonard A. Lucas	Robert M. McCarthy, D.M.D.		Joan & William O'Hearn	Elizabeth B. Pratt	James M. Rushton
Virginia & Robert Luzzo	Mary P. McDavitt		Mary Oliverio	Michael J. Preston	Ann & John Russell
	Claire & John McDonald			Julie Prigmore	Anthony Rust
				Mary & John Prince	Sheila & Paul Ryder
					Alan Sager, Ph.D.
					Carol Saffran

# DONORS

John Samellas	Joyce C. Souto	Amanda J. Tweed	Zagroski	Nicholas M. Hiltz	Dr. Rosman
Sally Ann & David Samia	Cher & David Spaulding	Two Mac Inc. Verticals Etc.	Alexander J. Zani	Brooke Howard	Dr. Ronald & Maxine Rubin's 50th Anniversary
Anna & Joseph Sammartino	Anastasia Spazias	Donald D. Uppendahl	Erin & Todd Zell	Ruth F. Huxley	Michael J. Russell
Faye F. Santos	Helena A. Spear	Carlos Urrea	Ellen & Fred Ziegler	Chris Israel	Anna Maria Sarro
Sapers & Wallack	Patti Spear & Keith Peden	Gertrude M. Valenza	IN HONOR OF	Michael E. Joyce and Family	Katie Schermerhorn
Sarla & C.B.S. Patel	Barbara Stackpole	Ron Valeri	Megan Aldridge	Emily Keagul	Amy Schreiber
Anna C. Sarro	Stadium Auto Body, Inc.	Suzanne Valerio	Allison	Ed & Kathy Kelly	Loretta Scudellari
Kothandan Sathiyamoorthy	Sally & David Starr	Jean & Joseph Vannelli	Allston Car Wash	Erin Kelly	Brian Selinger
John H. Sawyer, Jr.	State Street Matching Gift Program	Andrew C. Vavolotis	Filomena Amaral	Kerry Kennedy	Christianne Sharr
Jeff Sbrogna	Roslyn & Leonard Statmore	D.C. Vellante	Katie Atchue	Erin Kesler	Barbara and Alan Shoolman
Diane E. Scar	Lynn & Peter Stauble	Verizon Foundation	Tristan Bannerman's Birthday	Danielle M. Kidd	Alan Shoolman's Birthday
Richard Scarlett	Sharon Stentiford	Megan A. Villa and the Bright Cove Soccer Team	Kathleen Best	Michael Kosek/Bottomline Technologies	Alan Shoolman "Chairman of the Board"
Gail & John Schaaf	Julie & Jay Stephens	Joanne A. Vischetti	Nicholas Bianco	Sarah Knapp	Jon Shipp
John Schaefer	Stoneham Medical Group	Vanessa E. Vinorub	Stephanie Birch	Elizabeth Krisher	Jennifer Simmons
Jeannine & Martin Schetzen	Doris C. Strahan	Estelle & Thomas Walsh	Alexandra Bodo	Preston A. Landers	Emily Sirois
Emily G. Schreiber	Elizabeth A. Strain	Karin & John Wall	Kathryn Boova	Cherie Lapre	Steven Snyder
Francis B. Schroeder	Anne M. Sullivan	Hiltrud Walsh	2008 Boston College Dance Marathon	Jessica Lee	Roslyn and Leonard Statmore's 50th Wedding Anniversary
Mark Schruender	Barbara M. Sullivan	Joan & Edward Walsh	All Boston College Participants/Volunteers	Billy Loughlin	Eugene Sullivan
Daniel E. Scully	Susan & Walter Sullivan	Kristen & Edward Walsh, Jr.	Chantal Bourel	Alexa Magdalenski	Devon A. Sutton
John W. Sears	Ann & Daniel Sullivan	Michael T. Walsh	Richard Brimicombe	Jamie Marie McElarney	Jennifer J. Teti
Esther F. Seeley	David A. Sullivan	Paula A. Walsh	Leo Brea	Daniel Marous's Birthday	Jennifer Teti 5K Run Walk
Ginny Sennott	Joyce & Eugene Sullivan, Esquire	Mrs. Wendy Walsh and Mr. Michael Walsh	Cara Bunyan	Teddy Marous	Kristin Theiss
Robin Serafini	Maria L. Sullivan	Suzanne & John Ward	Paula Carney	Catherine A. Marshall Poulton	Dan Tortola
Stephanie L. Sedlack	Richard J. Sullivan, Jr.	Andrea & Steven Warren	Doug & Evelyn Chamberlain	Massimo Mastantuono & Molly Long	Vanessa Vacante
Kerry Serfis	Sumner & Peter Sturman	Lindsay & Richard Watson, Jr.	Douglas Chamberlain	Gregory John McCarthy	Jean Marie Vannelli
Vincent Serratore	Marsha Sugarman	Catherine & Paul Weber	Nicole Cincotta	Leanne McDonald	Amanda Walsh of Medical Day Care
Benjamin Shapiro	Sergio F. Svegliati	June & Norman Weinberg	Samantha Clifford	Olivia Medeiros	Carolyn Ward
Marina & Ruslan Shartilov	Joan M. Sweeney	Maureen & Harry Weinberg	Susie Connolly	Natalie Miller's 75th Birthday	Elizabeth P. Wemhoff
Patricia Shaw	Patricia F. Sweeney	Helen & Henry Weincek	Brian Cormier	Devon Mitchell	Lauren Wojnar
Virginia & Richard Shea	Cornelia T. Sylvester	Weldship Corporation	Amy Corrado	Veronica Mora	Lisa Yates
Sheet Metal Workers	Barbara & Peter Seidler	Linda & Curtis Wells	Stephanie Courchaine	Richie Morales	in kind
John Shelton	Joan & Alan Tabak	Mary Ann White	Maria Covino	Robert Needham	21 Nickels Grille & Tap
Iris & Douglas Shooter	Mary Ana Taddie	A. Doris & Russell Wigren	Francesco D'Amato	Dr. Linda Nelson, Franciscan Hospital Pediatrics	Mr. and Mrs. John Alterisio
Sydney E. Shriver	Grace Takvorian	Kari-Martin Wiklund, D.M.D.	Lori & Frank Devlin	Ken Novack	Anti-Defamation League
Nicole Shutt	Glenn B. Talbot	Caroline B. Wilkinson	Erin Diehl	Sarah Nunn	B & G Sawin Florists
Judith A. Sidebottom	Dana M. Tarlow	Linda S. Williams	Kathleen Donohue	Steve O'Brien / NASCAR	Bank of America
Patricia S. Siek	Elizabeth M. & John H. Taylor	Joan & Joseph Wixon	Steve Engstrom	John F. O'Connor, M.D.	Ms. Diane Bardwell
Steven C. Siegel	T.C. Painting, LLC	Karen E. Willox	Lisa Etchepare	Dr. and Mrs. John F. O'Connor	Mr. and Mrs. George Bethoney
Klyde W. Siegfriedt	Emma C. Tedesco	Christopher S. Wilson	Cate Evans	Dr. John O'Connor's Retirement	Boston College
Lesley & Philip Silberstein	Jennifer J. Teti	Maria & Robert Wilson	Nicole Fisher	Thomas P. O'Donnell, Jr.	Boston Red Sox
Erica & Jerry Silverman	Maureen & John Teti	Stephanie Woerner & David Chase	Patrick Fitzgerald	Deputy Sheriff Michael Palmer	Mr. Arthur Brecher
Jennifer L. Simmons	Maria & Albert Thomann	Jason L. Wolfe	Sean Gavin and all the Staff at 21 Nickels	Edythe F. Pane	Citius Printing & Graphics, LLC
Karen E. Sirois	John C. Thomas	Kay & Gary Woods	Alessandro Gomez	Jonathan Parkhurst	Mr. James Dailey
The Sklar Family	Geraldine & Paul Thurberg	Maureen & Matthew Wozniak	Sara Grady	Lara Philipps	Ms. Laurie Duggan
The Slabins Family	George A. Tilton	Frances & Paul Wright	Matthew Gelman	Maria Picone	Mariam Ghavamian, D.M.D., P.C.
Janet Slemenda & James Monteverde	Brenda Titus	James Wright	Good Neighbor Day 2005	Zachary Pollock	Mr. Bruce Gilman
Barbara & E. Terrance Smith	Susan M. Tracy	Marie & David Wright	Liz and Art Greenwood	Nicholas Prefontaine	Gillette Stadium
Lisa & Roy Smith	Anthony & Mary Tranfaglia	Louis A. Yaffe	Vanessa Grijalba	Jacob Qua	Haelen Health Systems
Margaret & James Smith	Mary Traficante	Edmund F. Yarusites	Steve Grossman	Patricia Rae	The Hamilton Company
Mary K. Smith	James G. Trakadas	Pamela & Douglas Zaccaro	Dan Guyton	Jason Roberts	Life is good
Stephen J. Smith	Elizabeth & James Trask	Vivian & Walter	Victoria and Christina Hain	Brent Rolli	Ms. Helen Markee
Tracey Ann Smith	Janet & Timothy Trask		Mary Lou Haroian		Military Order of the
Justine & John Snyder	Trans-Mate Products, Inc.		Kerry Harnett		
Steven & Lourdes Snyder	Ellen Louise & Michael Tucci		Chris Hart		
Sharon & Michael Solomita	Robert P. Turnan		Nicholas Herbold		
Jose Sousa			Hero Fund		

# DONORS

Devil Dogs  
Ms. Gabriel G. Millan  
National Association  
of Children's  
Hospitals  
Newton Police  
Memorial Fund  
Mr. Mark Aaron Perry  
Mr. and Mrs. Chris  
Prefontaine  
Mr. and Mrs. Steven  
Rosen  
Sacred Heart Church  
Mr. Chuck Severance  
Ms. Josiane Stephen  
Susan Alterisio Cardelle  
Charities, Inc.  
Mr. Michael J. Walsh

## IN MEMORY OF

Robert Barker  
Susan G. Barker  
Mary Beth Barnes  
Mary Belmonte  
Marissa Bollas  
Marissa Nicols Bollas  
Peter P. Bopnini  
Jose Borges  
Mary C.  
Horace Call  
Manueil Caetano  
Concetta Carrasco  
Elayna Rose Carter  
Connor Ciesielski  
Althea Cobett  
George Cobbett  
George Constantine  
Mr. and Mrs. Louis  
Constantine  
Michelle Constantine  
Margaret M. Corcoran  
Mr. and Mrs. Jeremiah  
A. Corcoran Paige  
Marie Corrigan  
Brady Francis Couture  
Jonathan Downey  
Eileen Dwyer  
Anna & George A. Fall  
Selma Flash  
Heather Anne Fleming  
Nellie Fragala  
Joey Fratus  
Joan W. (Gagan) Giroux  
Deborah Gobron  
Victoria Hicks  
Homrok Family  
Shirley Horrigan  
Patrick Johnson  
Barbara E. Kain  
Ryan King  
Richard J. Lennox  
Linda & Anthony  
Lepore  
Lisa from Brockton  
Helen Lyons

Joey Manning  
Patricia Markey  
Leah Claire Mazur  
Katherine D. McCarthy  
Alice H. McLaughlin  
Marjorie McCusker  
John A. Mears  
Manuel C. Medeiros  
Michael Merlino  
Finley Claire Morton  
James Murphy  
Maureen Murphy  
Helen A.F. and Michael  
Murray  
Margie Murray  
Bill O'Brien  
Dorothy M. (Kelly)  
O'Brien  
Rose C. Pappas  
Kaylie Parent  
Arthur F. Prefontaine  
Jose Resenes Family  
Lucy Rice  
Your Beloved Roz  
Vitaliana Rufo  
Barbara C. Russo  
Mary Saba  
Emma L. Schroeder  
Anone Silva  
Lina Small  
Stanislaw Michalski  
Patricia Strahan  
Susan M. Markey  
Gaetano Susi  
Milton Swartz  
Mary C. Sweeney  
Eleanor C. Tarallo  
James D.A. Tecce  
Dr. Edwin B. Thomas  
Rebecca C. VanOrden  
Joanne A. Vischetti  
Augusta Wallace  
Maggie White  
Jamie Willox

## WAYS YOU CAN HELP:

- Consider making a donation. Make a secure online donation at [www.franciscanhospital.org](http://www.franciscanhospital.org).
- Attend a special event. For information on upcoming events, please call 617-779-1414.
- Donate your vehicle. Call 1-800-568-8688 for more information.
- Consider a planned gift to the hospital. Please call 617-779-1149 for more information.
- Become a corporate partner by making a gift, funding a grant or sponsoring an event.

## RESEARCH

Research is critical to evolving the study and treatment of many illnesses and disabilities that children face. As a specialty hospital, researchers at Franciscan Hospital for Children have access to specific populations and that can help in the development, evaluation, and dissemination of effective models of care for children. In 2008, our Research Center for Children with Special Health Care Needs published more than ten academic papers.

Three of the most notable were featured in international journals targeted at pediatric rehabilitation professionals. For more information on the research that's conducted at the Franciscan Hospital for Children, visit our website.

"Achieving a Minimally Important Difference in Physical Function During Pediatric Inpatient Rehabilitation," *International Journal of Rehabilitation Research*.

"Bronchoscopy Findings in Children and Young Adults with Tracheostomy Due to Congenital Anomalies and Neurological Impairment," *Journal of Pediatric Rehabilitation Medicine*.

"Outcomes of Post-acute Hospital Episodes for Young Children Requiring Airway Support," *Developmental Neurorehabilitation*.

# GRANTS

## GRANTS RECEIVED • FY 2008

The availability of grants is key to securing the necessary funding to further the hospital's mission. In 2008, the Franciscan Hospital for Children was proud to receive grants from many prominent sources. Many of these grants earmarked funds to support special initiatives like children's wellness, aquatic fitness and educational programs. We are proud to be the recipient of support on behalf of these esteemed organizations:

New Balance Foundation	\$ 125,000	Children's Wellness Initiative
Robert Wood Johnson Foundation*	\$ 125,000	Children's Wellness Initiative
Sidney R. Baer, Jr. Foundation	\$ 125,000	Children's Wellness Initiative
Novack Family Foundation	\$ 25,000	Medical Day Care
Perkin Fund	\$ 20,000	Aquatic Fitness Program
Reading Is Fundamental	\$ 18,000	Book Program
John W. Alden Trust	\$ 13,000	Aquatic Fitness Program
Ferguson Family Foundation	\$ 10,000	Unrestricted
Thoracic Foundation	\$ 10,000	Aquatic Fitness Program
Trust Family Foundation	\$ 7,700	Research Center
HP Hood	\$ 7,028	Unrestricted
IWPF	\$ 5,000	Aquatic Fitness Program
Rich Foundation	\$ 5,000	Solarium
Sean McDonough Charitable Foundation	\$ 5,000	Patient Ventilators
TJX Foundation	\$ 5,000	ACAT Clinic
Tim Raeke	\$ 3,000	Aquatic Fitness Program
Pinewood Acres	\$ 2,500	KDS Summer Camp
Tracie Sullivan	\$ 2,500	Aquatic Fitness Program
Baileys Fund	\$ 2,175	Book Program
Irving Kohn Foundation	\$ 2,000	CBAT
Jack Williams/Wednesday Child	\$ 2,000	Patient Care
Lotta M. Crabtree Charitable Fund	\$ 2,000	Uncompensated Care
Staples Foundation	\$ 1,500	Educational supplies
Boston University	\$ 1,400	KDS
Bob's Furniture Charitable Foundation	\$ 1,200	Family Support
Exxon-Mobil	\$ 500	KDS
Harvard Pilgrim Foundation	\$ 500	Child Life Fund
Ann K. Levarn	\$ 250	Aquatic Fitness Program
Anthony Fragala	\$ 250	Aquatic Fitness Program

\*Final payment on a four-year grant commitment.



**Franciscan Hospital for Children**, located in the Brighton neighborhood of Boston, is the only facility of its type in the Northeast.

*We take pride in offering care to children who require medical, behavioral and educational services unmatched elsewhere.* Licensed as a 100 bed pediatric hospital, we are often the

facility to which children are transferred when they're too stable for acute care but not yet well enough to go home. While we're best known

as a center of excellence in pediatric rehabilitation, we offer a full range of services to children from the community and around New

England. All of our programs are family centric and designed to help each child reach his or her fullest potential.



**Franciscan Hospital  
for Children**

30 Warren Street  
Brighton, MA 02135

617-254-3800

[www.franciscanhospital.org](http://www.franciscanhospital.org)